

# Patient report

Bio-Rad                      DATE: 11/08/2019  
D-10                         TIME: 09:44 AM  
S/N: #DJ4I016123        Software version: 4.30-2  
Sample ID:                 10525934  
Injection date             11/08/2019 09:41 AM  
Injection #: 24             Method: HbA1c  
Rack #: ---                 Rack position: 4

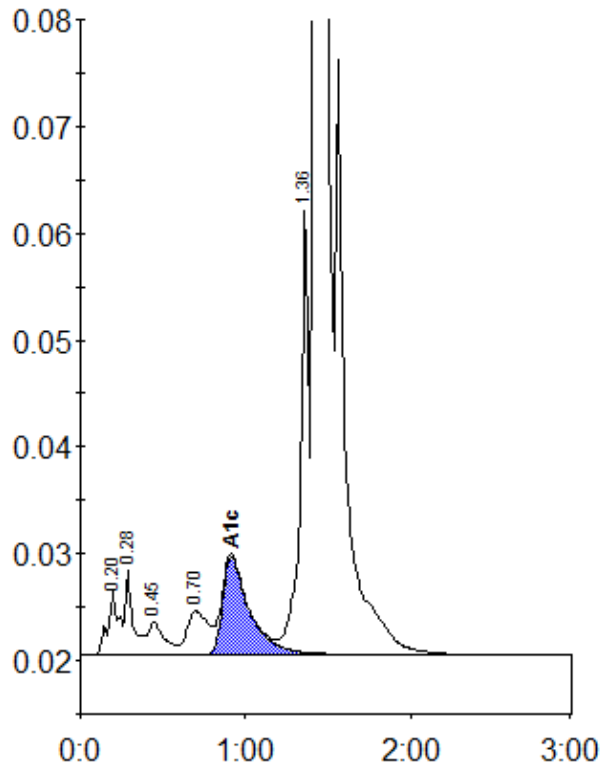

Peak table - ID: 10525934

Peak	R.time	Height	Area	Area %
A1a	0.20	5933	27151	0.9
A1b	0.28	7925	26268	0.9
F	0.45	3068	21028	0.7
LA1c/CHb-1	0.70	4057	36468	1.2
A1c	0.91	9226	103625	5.0
P3	1.36	41631	149772	5.0
A0	1.42	793934	2644570	87.9
Total Area:		3008881		

Concentration:	%
A1c	5.0